

Township 15 South, Range 10 East. S.L.B.M.

Entry No. 176107
 Indexed
 Abstracted
 Rec. Fee 18.50

FILED AND RECORDED FOR
 FRANK H. FEICHKO
 JUL 28 4 07 PM '78
 BOOK 3 OF PLATS
 PAGE 179
 ANN O'BRIEN
 COUNTY RECORDER

I, John Bene do hereby certify that I am a Registered Civil Engineer, and a Land Surveyor, and that I hold Certificate No. 1050, as prescribed under the laws of the State of Utah, further certify that by authority of the Owners, I have made a survey of the tract of land shown on this plat and described below, and have subdivided said tract of land into lots and streets, hereafter to be known as Feichko Subdivision No. 2.
 and that the same has been correctly surveyed and staked on the ground as shown on this plat.

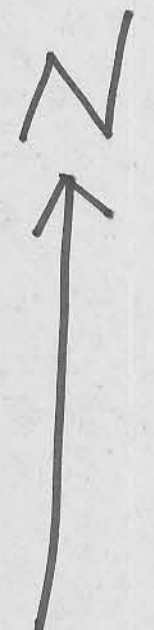

17 16
 21 22
 Stone Corner Marker

BOUNDARY DESCRIPTION		
COURSE	DIST.	REMARKS
		Beginning at a point 1320 ft. South of the NW Corner of Section 22, Twp 15 South, Range 10 East, S.L.B.M. and running thence East 1320 ft. South 1320 ft., West 2640 ft., North 1320 ft. East 1320 ft. more or less to the point of beginning. Contains 80 Acres.

John Bene

DATE 4/14/78

OWNER'S DEDICATION

Know all men by these presents that , the undersigned owner (s) of the above described tract of land, having caused same to be subdivided into lots and streets to be hereafter known as the

Feichko Subdivision No. 2.

do hereby dedicate for perpetual use of the public all parcels of land shown on this plat as intended for Public use.

In witness whereby have hereunto set this 18th day of July A.D. 19 78

Frank H. Feichko
Carol S. Feichko

ACKNOWLEDGMENT

STATE OF UTAH
 County of Carbon } S.S.

On the 18th day of July A.D. 19 78, personally appeared before me, the undersigned Notary Public, in and for said County of Carbon in said State of Utah, the signer(s) of the above Owner's dedication, in number, who duly acknowledged to me that they signed it freely and voluntarily and for the uses and purposes therein mentioned.

MY COMMISSION EXPIRES 11/23/81

Carol S. Feichko
 NOTARY PUBLIC
 RESIDING IN Carbon COUNTY

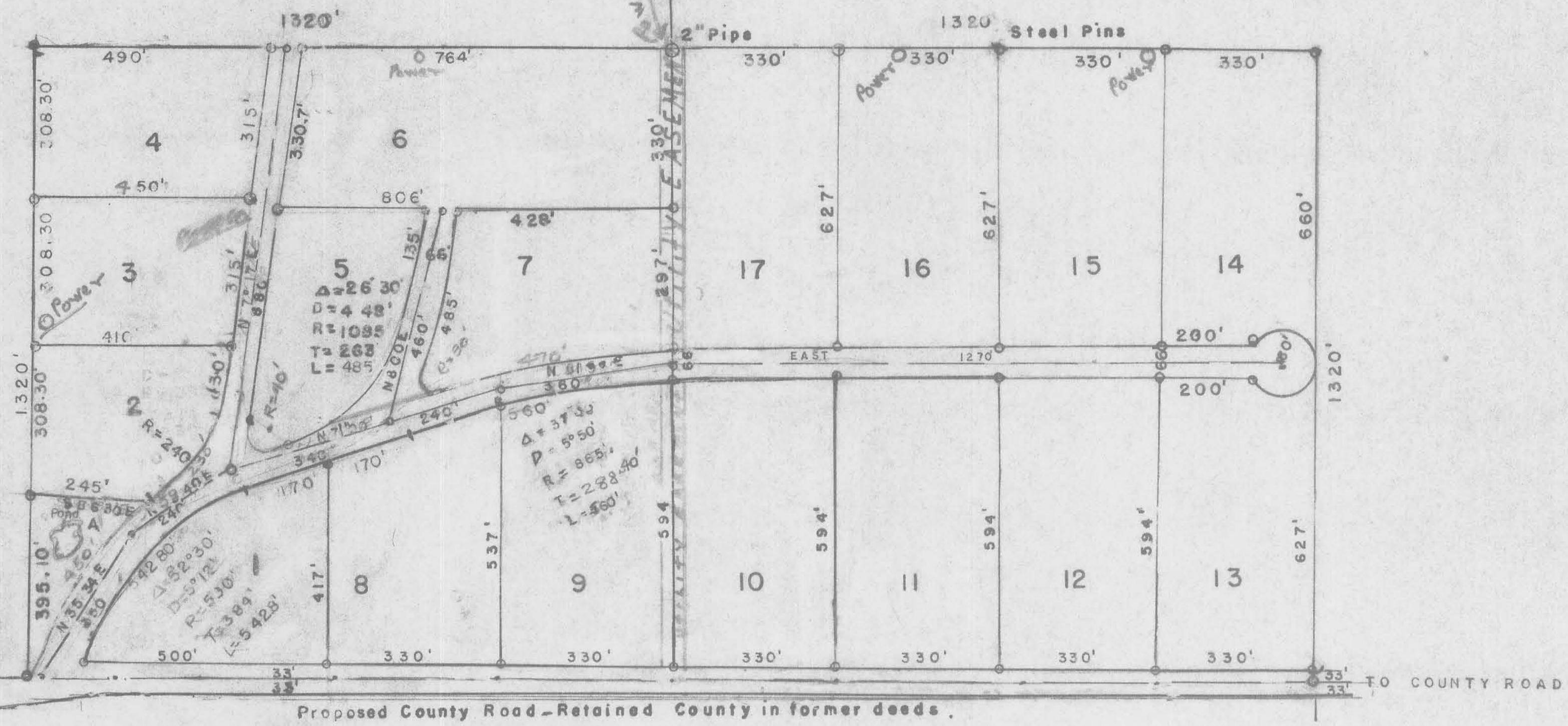

Scale
 1" = 200'

COUNTY
 R.C.

Proposed County Road - Retained County in former deeds.

Feichko Subdivision No. 2.